

CAMELOT ESTATES ASSOCIATION LOTS FOR SALE

Below is a list of the lots that are for sale through the Association. Cost is as follows:

\$500.00 – for the Lot

\$475.00 – Current Fiscal Year Dues

\$100.00 – Property transfer fee

Total - \$1075.00 per lot

After a sales contract and price is paid, you will receive a Quit Claim Deed, in your name, to file at the Camden County Recorder of Deed's office locate at the Camden County Courthouse.

The yearly assessments for the lots are \$475.00 each fiscal year (April 1 – March 31)

LOT 225 – YORKSHIRE LANE

LOT 227 – YORKSHIRE LANE

LOT 230 – YORKSHIRE LANE



CAMELOT ESTATES ASSOCIATION LOTS FOR SALE

LOT 716 – ROUNDTABLE DRIVE
LOT 722 – ROUNDTABLE DRIVE

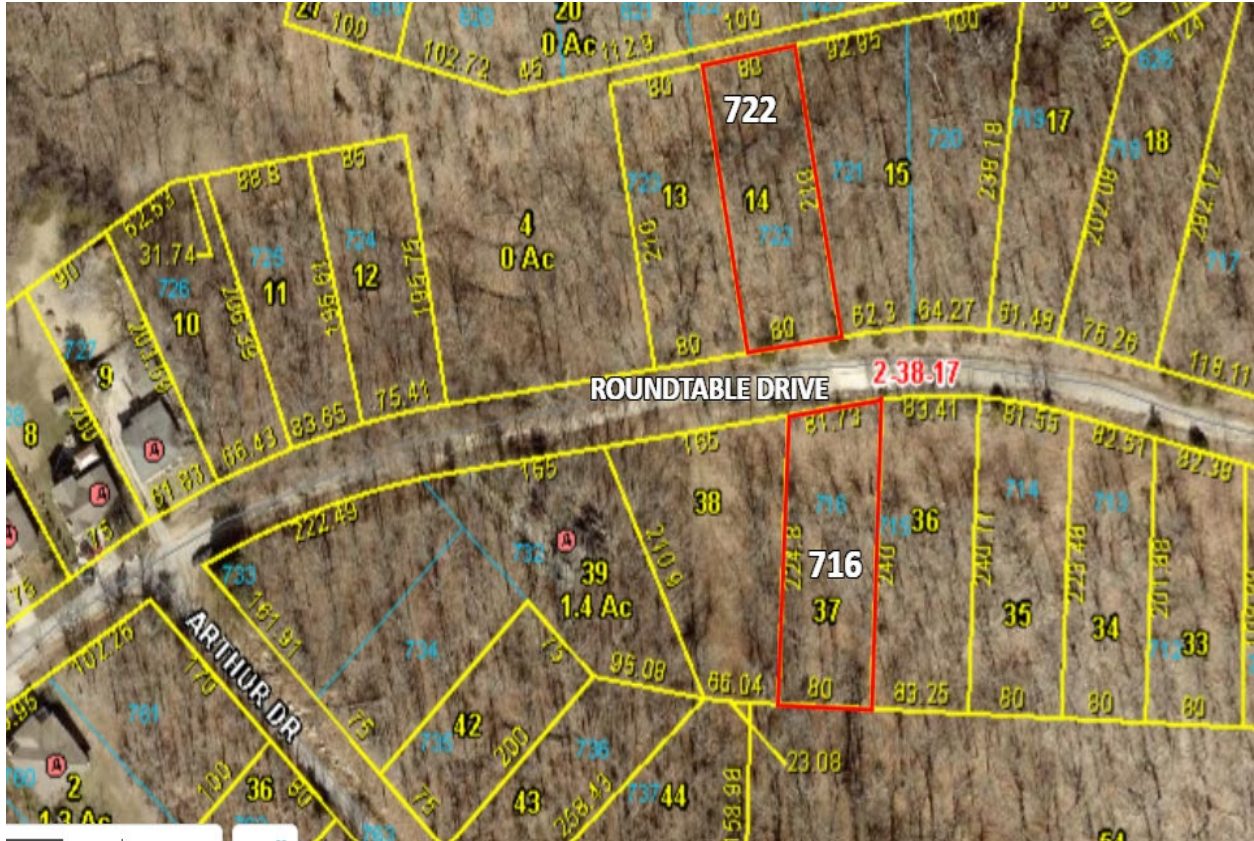

CAMELOT ESTATES ASSOCIATION LOTS FOR SALE

LOT 806 – ROUNDTABLE DRIVE
LOT 846 – ENID LANE

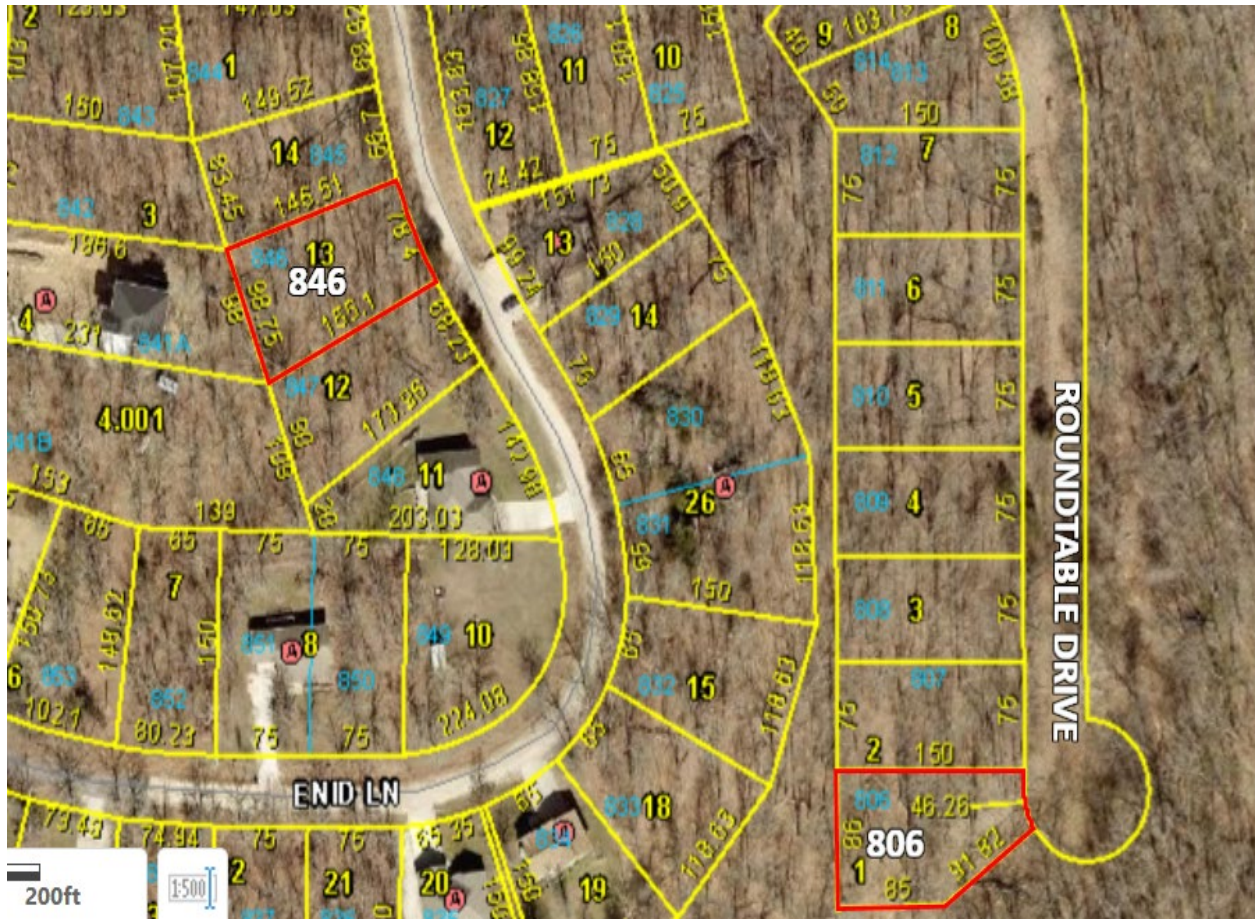

CAMELOT ESTATES ASSOCIATION
LOTS FOR SALE

LOT 1107 – LYNN CIRCLE



CAMELOT ESTATES ASSOCIATION LOTS FOR SALE

- LOT 1308 – PRINCE COURT
- LOT 1309 – PRINCE COURT
- LOT 1310 – PRINCE COURT
- LOT 1313 – PRINCE COURT
- LOT 1314 – PRINCE COURT
- LOT 1315 – PRINCE COURT
- LOT 1316 – PRINCE COURT
- LOT 1317 – PRINCE COURT

